

Patient report

Bio-Rad DATE: 11/26/2019
D-10 TIME: 10:30 AM
S/N: #DJ4I016123 Software version: 4.30-2
Sample ID: 10536272
Injection date 11/26/2019 09:29 AM
Injection #: 8 Method: HbA1c
Rack #: --- Rack position: 5

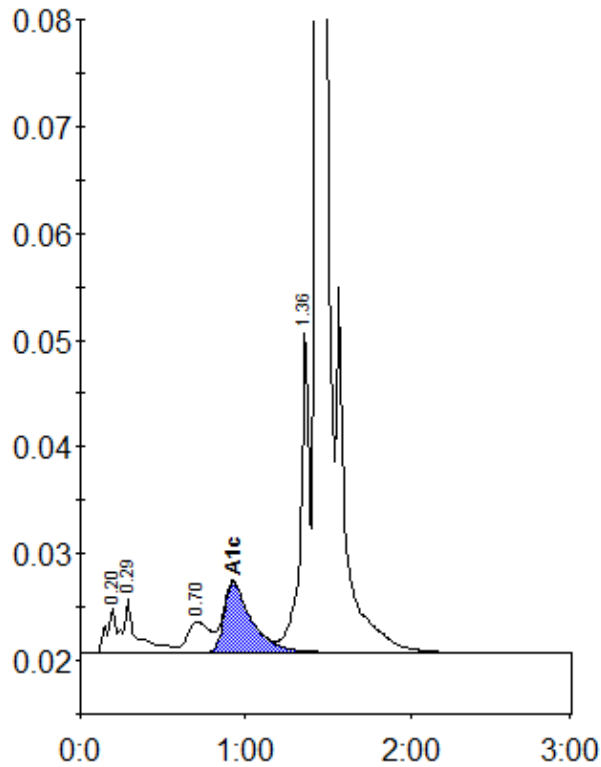

Peak table - ID: 10536272

Peak	R.time	Height	Area	Area %
A1a	0.20	4266	20127	1.0
A1b	0.29	5115	26060	1.3
LA1c/CHb-1	0.70	2918	27090	1.4
A1c	0.93	6592	77075	5.3
P3	1.36	30216	113981	5.7
A0	1.43	545390	1722188	86.7
Total Area:	1986521			

Concentration:	%
A1c	5.3